



THE RESEARCH FOUNDATION

ANNUAL REPORT 2022

TRADITIONS IN GIVING

The Research Foundation invests in health-centered programs and partnerships that benefit health care students and professionals, patients, and people in the Kansas City community.

BOARD OF DIRECTORS

Chair

Joel P. McKinsey, MD
Metro Infectious Disease Consultants

Vice Chair

Anne K. Sly, MD

President & CEO

Cynthia A. Randazzo
The Research Foundation

Secretary

Megan L. Garcia, MD
Grossman Medical Group

Treasurer

Todd H. Bartels
Polsinelli

Immediate Past Chair

Michael J. Connor, MD
*Kansas City Gastroenterology
& Hepatology Physicians Group*

Board Members

Jason W. Eppler, MD
Envision Health

R. Joseph Groehl
Groehl Brothers

Frances A. Hardaway, MD
Midwest Neurosurgery Associates

Brenda J. Lofton, MD
OB Hospitalist Group

Mark A. Martinez
ABM Industries

Julie A. Nauser, PhD
Research College of Nursing

William J. Peterson, MD
Kidney Associates of Kansas City, P.C.

Michael W. Popp
Lincoln Financial Advisors

Steven J. Schafer
Central Bank of Kansas City

Tylaine A. Solomon, RN
Saint Luke's Health System

STAFF

President & CEO

Cynthia A. Randazzo

Director of Development

Rose M. Simone

Director of Marketing and Communications

Maggie K. Stephens

Director of Community Grants Program

Jennifer N. Murphy

Development Coordinator

Kelly M. Skeels

Program Coordinator

Will L. Nothnagel

Executive Assistant

Megan Hartwig Hayes

WHAT'S INSIDE

To Our Friends

Medical Laboratory Science Education Scholarship
Health-Centered Programs and Partnerships
Fundraising Events
Memorial and Honorary Gifts
The Heritage Society
The Research Society
Financials

TO OUR FRIENDS



What allows The Research Foundation to make an annual impact in our community? The new year allows me to reflect on our organization and how our impact in the community grows each year. We have done this through the charitable support and the board, staff, and volunteer leadership provided to The Research Foundation. These are people from the past, present, and future that support our mission.

Our donors have provided the support needed to invest in

health care students and professionals, patients, and the Kansas City community. In 2022, we continued to provide scholarships to nursing students and expanded opportunities for allied health students. We offered avenues for health care professionals to grow and develop in the medical field. We helped more low-income cancer patients in need, and we maintained a strong presence in the injury prevention community within Kansas City.

Our accomplishments over the years have been led by dedicated physicians, business leaders, and community volunteers. These individuals serve in volunteer roles on our board and committees, help with fundraising events, and even lend a hand in our office. You have provided your gifts of time, talent, and treasure positioning our organization to do even more.

Our donors and volunteers have led us to an exciting future. In 2023, our current programs will continue and our investment in the health of our community will increase through the launch of a new community grants program. Whether you have supported us for decades, are new to The Research Foundation, or are somewhere in between - thank you for your support and involvement.

Cynthia A. Randazzo

President and CEO

MEDICAL LABORATORY SCIENCE EDUCATION SCHOLARSHIP



Lucia retired in 2018. She spent the early part of her career in the blood bank, where she helped ensure safe transfusion of blood and blood products for patients at Research Medical Center.



Lucia, 1997

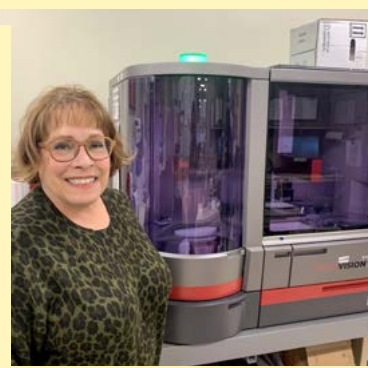

Lucia, 2022

"I hope scholarship recipients appreciate the financial assistance, and enjoy working in the profession as much as I did. I want them to be proud of the important role medical laboratory scientists have in health care."

-LUCIA JOHNSON
ESTABLISHED THE
MEDICAL LABORATORY
SCIENCE EDUCATION
SCHOLARSHIP IN 2022

The Medical Laboratory Science Education Scholarship Endowment Fund was established through The Research Foundation with a \$25,000 donation from Lucia Johnson. Lucia spent most of her 40-year career as a laboratory professional at Research Medical Center.

Lucia understands how vital laboratory work is in health care. As with many professions in the health care field, there is a shortage of qualified medical laboratory scientists. The college major is arduous and day-to-day tasks must be performed with very few errors. Studies show that at least 70% of decisions made by physicians are based on results of laboratory tests. The analytic process to ensure accuracy and reliability of tests plays a large role in the diagnosis and treatment of patients. Laboratory workers often perform in demanding conditions and the salary hasn't kept pace with other health care professionals that require similar education and responsibilities. Students also must complete clinical rotations that involve costly moves to other states for several months at a time. With all this in mind, Lucia decided to create more opportunities for fellow laboratory scientists.

She established the fund to address the current shortage of laboratory scientists and help students to complete their four-month internship. Lucia hopes the scholarship will attract students to Kansas City and encourage them to stay and work in our community.

NURSING STUDENT ASSISTANCE

The Research Foundation awarded scholarships to students accepted into the traditional and transfer Bachelor of Science in Nursing (BSN) programs at Avila University, Research College of Nursing, and William Jewell College. A total of \$292,310 was provided in 2022.

Undergraduate nursing students preparing for their junior and senior years in the three nursing programs were eligible to apply. Scholarships were awarded based on academic performance or financial need.

Nursing students in the accelerated BSN program at Research College of Nursing were also eligible for select scholarships. The Research Foundation awarded a total of \$49,430 to these students.

The Research Foundation invests in health care students, believes in the power of education, and understands the importance of nursing in our community. Nurses are needed everywhere, Kansas City included. No matter where students choose to work, The Research Foundation aims to remove some of the barriers students face when obtaining nursing degrees.

To learn more about establishing a scholarship fund, please call The Research Foundation at 816-276-4218.

AVAILABLE SCHOLARSHIPS IN 2022

- Robert E. Adams Nursing Scholarship
- Advisory Directors Nursing Scholarship
- Helen Buchanan Memorial Nursing Scholarship
- Cheri Burchett Memorial Scholarship
- Class of 1959 Scholarship
- Class of 1975 Scholarship
- Class of 1984 Scholarship
- Roy Dietrich Scholarship
- Virginia Dodson Bernt Scholarship
- Pamela Fleming '76 Nursing Scholarship
- Al Hancock Memorial Nursing Scholarship
- Tom Harmon Presidential Scholar
- Shelley Hiesberger 1991 Nursing Scholarship
- Teresa Hiestand Hofbauer Scholarship
- Edward F. Higgins, MD Scholarship
- Bea Colson-King '32 Memorial Scholarship
- Dr. Willie E. Lawrence Nursing Scholarship
- Christine S. Lewis Scholarship
- Pat A. Lord '44 Nursing Scholarship
- Clara Mart Nursing Scholarship
- Mary Elizabeth Martin Scholarship
- Marie E. Middleton Scholarship
- Holly Moore Memorial Oncology Scholarship
- Alice & Bob Neely Nursing Scholarship
- Richard S. O'Brien Nursing Scholarship
- Research Medical Center Medical Staff Scholarship
- Research Royal Nursing Scholarship
- Dr. Donald M. Spencer Nursing Scholarship
- Florence Elizabeth Ball Stillman 1953 Nursing Scholarship
- Virginia G. Stowers Nursing Scholarship
- Dr. Kay Sullivan Memorial Scholarship
- The Research Foundation Nursing Scholarship
- Mary Zeskey Scholarship



Habiiba Sidi and Lu Sing, Explore RCoN attendees

EXPLORE RCON

The Research Foundation supported high schoolers interested in nursing through funding for Explore RCoN, Research College of Nursing's summer nursing camp. Through a grant from the R.A. Long Foundation, The Research Foundation provided scholarships to 16 students attending the camp and other camp expenses.

Explore RCoN is a four-day immersive nursing experience for rising high school juniors and seniors who are interested in pursuing a health care career. Students learned about different nursing careers and received hands-on nursing experience. They also shadowed a professional nurse in a HCA Midwest hospital. The goal of Explore RCoN is to provide students a better understanding of nursing so they can decide if the profession is in their future.



Jessye Gomez Del Castillo, Research College of Nursing student and recipient of a TBSN scholarship from The Research Foundation



Montanna Brelsford, William Jewell College student and recipient of a TBSN scholarship from The Research Foundation



Victor Bamidele, Avila University student and recipient of a TBSN scholarship from The Research Foundation

"I am determined to be a great nurse, a person of assurance for my patients, and confident in my skills and abilities."

-VICTOR BAMIDELE

RECEIVED A TBSN SCHOLARSHIP FROM
THE RESEARCH FOUNDATION

WHITE COAT CEREMONIES

Investing in nursing students has been a part of The Research Foundation's mission for decades. Over the past few years, we have found new and exciting ways to support students on their journey to becoming nurses.

The Research Foundation now funds white coats for nursing students at Research College of Nursing and William Jewell College and jackets for nursing students at Avila University.



RayCi Lee, Research College of Nursing White Coat Ceremony

"I will work my hardest to treat every patient who comes in like they are my own family, advocating for the best possible care for them and not taking any shortcuts."

-BRILEY TRIPLETT

RECEIVED A NUCLEAR MEDICINE TECHNOLOGY
SCHOLARSHIP FROM THE
RESEARCH FOUNDATION



Briley Triplett, Research Medical Center School of Nuclear Medicine student and recipient of a nuclear medicine technology scholarship from The Research Foundation



Abigail Sterns, Research Medical Center School of Radiologic Technology student and recipient of a radiologic technology scholarship from The Research Foundation

"Physical therapy is my passion. I want to show that even though I am a first generation Mexican-American college graduate, I can fulfill my dream of becoming a physical therapist."

-JENNIFER CAMPOS

RECEIVED A DPT SCHOLARSHIP
FROM THE RESEARCH
FOUNDATION



Jennifer Campos, University of Kansas student and recipient of a DPT scholarship from The Research Foundation

ALLIED HEALTH SCHOLARSHIPS

The Research Foundation awarded \$132,050 in scholarships to allied health students in 2022. After establishing a new partnership with Concorde Career College - Kansas City to develop a scholarship program for medical assistant students in 2021, The Research Foundation expanded scholarship support to medical assisting students enrolled at Mid-America Nursing & Allied Health Institute in 2022. The Research Foundation invested in allied health students pursuing the following specialties at these institutions.

SUPPORTED ALLIED
HEALTH PROFESSIONS

DOCTOR OF PHYSICAL THERAPY

- Rockhurst University
- University of Kansas
- University of Missouri-Columbia

MEDICAL ASSISTING

- Concorde Career College - Kansas City
- Mid-America Nursing & Allied Health Institute

NUCLEAR MEDICINE TECHNOLOGY

- Research Medical Center School of Nuclear Medicine

RADIOLOGIC TECHNOLOGY

- Penn Valley Community College School of Radiology
- Research Medical Center School of Radiology

RADIATION THERAPY

- Washburn University

"This scholarship helped me out so much, especially being a single mom with increased expenses."

- SOPHIA REAVES
RECEIVED A MEDICAL
ASSISTING SCHOLARSHIP
FROM THE RESEARCH
FOUNDATION



Sophia Reaves, Concorde Career College student and recipient of a medical assisting scholarship from The Research Foundation



Mackenzie Londene, Washburn University student and recipient of a radiation therapy scholarship from The Research Foundation

The Research Foundation provided scholarships, awards and grants to nurse educators on faculty at Research College of Nursing, Avila University, and William Jewell College in 2022.

NURSING FACULTY DEVELOPMENT

DOCTORAL STUDY

Enhancing the recruitment and retention of doctorally prepared nurse educators in Kansas City by funding individuals pursuing a PhD, EdD, or DNP.

Pamelia Bertrand, MSN, Research College of Nursing

Cheryl Carlin, MSN, Avila University

Tiffany Condren, MSN, William Jewell College

Julia Payne, MSN, Research College of Nursing

Cassie Pearson, MSN, Research College of Nursing

Patricia Richter, MSN, William Jewell College

Sarah Schlanker, MSN, Research College of Nursing

CONTINUING EDUCATION

Encouraging continuing education opportunities for Kansas City nursing faculty.

Rebecca Cahill, MSN, Research College of Nursing

Christine Hammond, EdD, Research College of Nursing

Melissa Timmons, MSN, William Jewell College

TEACHING EXCELLENCE

Celebrating nursing faculty members who make an impact at their college or university.

Lonna Boen, MSN, Avila University

Patty Richter, MSN, William Jewell College

OUTSTANDING COMMUNITY SERVICE

Honoring faculty members who are involved in outstanding service to the community.

Holly Miles, MSN, Research College of Nursing

Bruce Voegelé, MSN, Avila University

SCHOLARLY ACHIEVEMENT

Recognizing nursing faculty members who are advancing the teaching, research and practice of nursing.

Maithe Enriquez, PhD, Research College of Nursing

Tracy Koehler, MSN, Avila University

Melissa Timmons, MSN, William Jewell College

DR. NANCY O. DEBASIO FACULTY LEADERSHIP AWARD

Honoring nursing faculty who exhibit the four pillars of heroic leadership: self-awareness, ingenuity, heroism and love.

Christine Hammond, EdD, Research College of Nursing



Dr. Rosalia Molina, Research College of Nursing faculty member and recipient of a doctoral study scholarship from The Research Foundation, with accelerated BSN students

“Funding from The Research Foundation made it possible for me to concentrate on my education and research study without the financial struggles an advanced career entails. I can proudly say that I am now a doctoral nurse educator helping prepare the nurses who will be serving our community in the near future.”

-ROSALIA MOLINA, PhD
RECEIVED A DOCTORAL STUDY
SCHOLARSHIP FROM THE RESEARCH
FOUNDATION

CONTINUING MEDICAL AND NURSING EDUCATION SYMPOSIUMS

The Research Foundation hosted the Hoeper Primary Care Symposium in 2022. The symposium is hosted annually with moderation by Dr. Sam Hoeper, Jr. and Dr. Anne Sly.

Dr. Sam Hoeper, Sr. practiced medicine at Research Medical Center for 47 years and passed away in August 2008. He established the Hoeper Bixby Fund through The Research Foundation to host medical symposiums and conferences for the benefit of the local medical community. Dr. Hoeper, Jr. carries on his father's legacy in medicine by organizing this annual symposium.

The Research Foundation partners with the Ed Bixby Institute for Postgraduate Medical Education and Kansas City Southwest Clinical Society to provide symposiums for area health care professionals. Funding to support these symposiums is made possible from the J.B. Reynolds Foundation and the Research Medical Center Medical Staff.



Dr. Suman Kambhampati, presented "Hematology Overview for Primary Care" at the 2022 Hoeper Primary Care Symposium



Dr. Vickie Massey, 2022 Hoeper Primary Care Symposium speaker, and Dr. Sam Hoeper, Jr., moderator

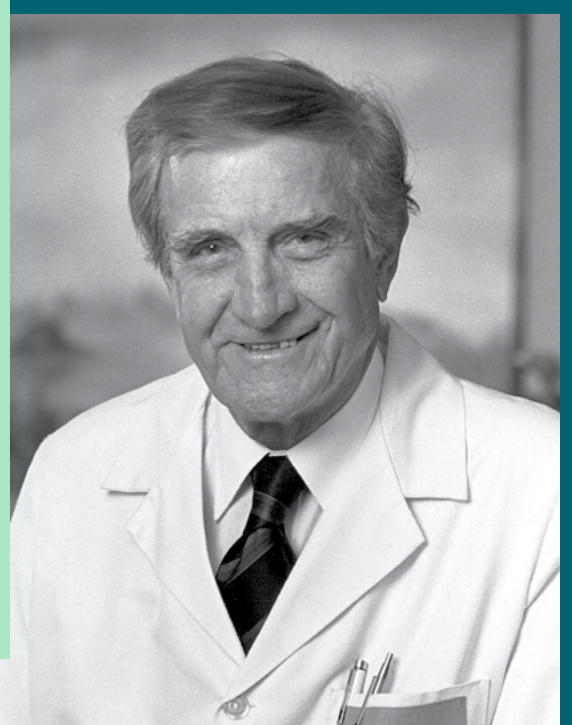

Dr. Sam Hoeper Sr., established the Hoeper Bixby Fund through The Research Foundation to provide medical symposiums and conferences



*Jacqueline Rogers, cancer patient and recipient of assistance
from Verda's Place*

VERDA'S PLACE

Verda's Place is an appearance center for uninsured and underinsured cancer patients in the Kansas City community. In 2022, 67 cancer patients received assistance through Verda's Place.

The Research Foundation partners with Bra Couture KC to provide Verda's Place. Located in the Sarah Cannon Cancer Center at Research Medical Center, Verda's Place offers wigs, hats, scarves, bras, and other items for cancer patients. Support is also available for utilities, food cards, medications, and nutritional supplements for these patients as well as lymphedema services and prosthetics.

"In two years, I've been hospitalized six times. Most recently, stage IV colon cancer that metastasized to my liver. I never thought any thing like this would happen to me. But I'm staying positive. The gift cards to Aldi and Walgreens from Verda's Place were really helpful. Thank you, thank you, thank you."

-JACQUELINE ROGERS
RECEIVED ASSISTANCE FROM
VERDA'S PLACE IN 2022



*Amyliah and Rue, received diapers from
The Research Foundation and Happy Bottoms*

DR. KELLEY YOUNG MEMORIAL FUND

Family and friends of oncologist Dr. Kelley Young established the Dr. Kelley Young Memorial Fund through The Research Foundation to expand support for cancer patients in need. In 2022, 28 cancer patients received assistance through the fund.

The Research Foundation offers support through the Dr. Kelley Young Memorial Fund to patients receiving care at Sarah Cannon Cancer Centers at Research Medical Center, Overland Park Regional Medical Center, and Menorah Medical Center. The fund provides support for utilities, food cards, medications, wigs, lymphedema services and prosthetics.

"I would like to thank The Research Foundation and the Dr. Kelley Young Memorial Fund for assisting me during a very difficult time. They helped me with a gas card and a utility bill."

-AL WALLACE
RECEIVED ASSISTANCE FROM
THE DR. KELLEY YOUNG
MEMORIAL FUND IN 2022



Allison "Al" Wallace, cancer patient and recipient of assistance from the Dr. Kelley Young Memorial Fund

HAPPY BOTTOMS

The Research Foundation partners with Happy Bottoms to alleviate diaper needs for low-income mothers and babies at Research Medical Center. The partnership is part of Happy Bottom's Bundles of Joy program that helps parents receive monthly diapers and other critical services to improve their financial stability once they leave the hospital.

A total of 36,750 diapers were provided to 490 mothers and their newborns at Research Medical Center in 2022.

YOUNG TRAFFIC OFFENDERS PROGRAM

The Research Foundation educated 707 young drivers at YTOP classes during 2022.

Participants begin the class by following the path of a car crash victim at a trauma center. Hospital staff share their experiences with crash victims in the emergency room, radiology, intensive care and physical therapy. Students meet young people who have suffered from permanent brain or spinal cord injuries as a result of a motor vehicle crash. Missouri State Highway Patrol Troopers talk about working crash sites and making death notifications to families. At the end of the program, attendees are required to write a one-page essay describing what they learned and how their driving habits will change.



Lori Unruh, RN, presenting the path of a car crash victim at a trauma center to young drivers attending Young Traffic Offenders Program



Sgt. Andy Bell, discussed Missouri State Highway Patrol's role in car crashes with young drivers

ROADWISE

The Research Foundation hosted a free class for young drivers that focused on the importance of making good, safe decisions behind the wheel in 2022.

RoadWise attendees learn about seat belt use, impaired and distracted driving, and the dangers of speeding. The class is modeled after our court-appointed initiative, Young Traffic Offenders Program. RoadWise allows parents and guardians to expose their young driver to similar lessons taught in YTOP free of charge.

"Our son was captivated by this. He had so much to say after the class. As parents we tell him to wear his seat belt and stay off his phone, but I think this class helped him realize why we say it."

**- ROADWISE
ATTENDEE PARENT**



Mothers and children who receive services through Sheffield Place, a Charlie's House home visit partner

CHARLIE'S HOUSE

To expand our injury prevention efforts in 2022, The Research Foundation awarded Charlie's House a \$25,000 grant for their Home Visitor Safety Initiative.

Charlie's House serves as a resource for families seeking safety and injury prevention information. Their mission is to prevent injuries to children in and around the home by increasing safety awareness, public education, and distribution of safety devices. The grant will help Charlie's House reach 1,800 additional families in the Kansas City area and distribute 5,800 safety devices to families that make a request through a home visit partnership or to those who visit their Safety Demonstration House.

THINKFIRST OF GREATER KANSAS CITY

The Research Foundation's injury prevention program, ThinkFirst of Greater Kansas City, provided in-person and virtual programs to 19,070 students in 56 schools during the 2021-2022 academic year.

The program stresses protecting the brain and spinal cord by covering topics like seat belt and helmet usage, water safety, speeding, distracted and impaired driving, pedestrian and bicycle safety, and avoiding violence. ThinkFirst speakers are survivors of traumatic brain or spinal cord injuries that teach students the consequences of careless decisions while urging them to make safe choices. The typical presentation format provides a free, school-based assembly to grades kindergarten through high school.

The Research Foundation would like to thank Dr. Jonathan Chilton, who served as sponsoring physician for the last several years, for his commitment to injury prevention.

Funding for the 2021-2022 program comes from the Missouri Department of Transportation, Kansas Department of Transportation, and Destination Safe Coalition.

"I see the impact of traumatic brain and spinal cord injuries every day and think that prevention is so important. Any program that uses education to keep people safe and make better choices, which in turn may lead to fewer injuries, is fantastic."

-DR. MATT PIERSON

ANNOUNCED
AS THINKFIRST
SPONSORING
PHYSICIAN IN 2022



Dr. Matt Pierson, new sponsoring physician of ThinkFirst



Andrew Naylor, ThinkFirst speaker, sharing the story of his spinal cord injury to the Frontier School of Excellence



Dr. David Rudman, 33rd Annual Research Golf Classic chair

The 33rd Annual Research Golf Classic raised more than \$122,000 for The Research Foundation's health-centered programs and partnerships.

The annual Golf Classic was hosted at Milburn Country Club in Overland Park, Kansas Monday, August 22. Major sponsors included Research Medical Center, LabCorp, AT Abatement, Blue Cross and Blue Shield of Kansas City, C&C Group, Heartland Electric Corporation, VNA Home Health & Hospice, Integrated Opening Systems, and JE Dunn Construction. Dr. David Rudman chaired the event.

Golfers enjoyed several activities throughout the day including a lunch sponsored by Pulse Design Group, a putting contest sponsored by ACI Boland Architects, and a driving range sponsored by Stanger Industries. The round of play was followed by a cocktail hour sponsored by Clarkson Construction Company and awards dinner sponsored by Culligan Water. Golfers received a gift compliments of UMB Financial Corporation and golf balls sponsored by Anesthesia Associates of Kansas City and Design Mechanical, Inc. Beverage carts were sponsored by Ascentist Healthcare, BELFOR Property Restoration, DH Pace, and Lincoln Financial Advisors.



Dr. Jeff Cameron, Dr. Brian McCroskey, and Jeff Kanatzer participated in Research Golf Classic



Ron Ford, Julio Garcia, Ray Romero, and Dr. David Rios, participated in the Research Golf Classic

2022 RESEARCH GOLF CLASSIC COMMITTEE

- Dr. David Rudman, Chair
- Mark Compton
- Brad Courtney
- Kyle Habben
- Dr. Sam Hoeper, Jr.
- Bill Iler
- Dr. Jon Lamb
- Quentin McArthur
- Sheilah McRoy
- Dan Novovesky
- Dr. David Rios
- Rose Simone
- Kelly Skeels
- Ben Witt, NP

CANDLELIGHT BALL

EVENTS
Research Candlelight Ball

2022 CANDLELIGHT BALL COMMITTEE

Dr. Marjie Wongs, Chair
Dr. Jeffrey Simpson, Co-Chair
Dr. JP Armilio & Kyleigh Armilio, DNP,
Immediate Past Chairs
Dr. Shone Almeida
Dr. Revathi Bhat
Dr. Francis Dailey
Dr. Brian Mieczkowski
Dr. Joseph Restivo
Dr. Brad Seaman
Cynthia Randazzo



*Dr. Jeffrey Simpson, 2022 Candlelight Ball co-chair,
and Dr. Marjie Wongs, chair*

Friends and supporters of The Research Foundation celebrated their health-centered programs and partnerships on Saturday, November 5 at the 2022 Candlelight Ball. The event raised nearly \$165,000 for initiatives that invest in health care students, health care professionals, patients, and the Kansas City community.

The Candlelight Ball included cocktails, dinner, and music by KC All Stars. Dr. Joel McKinsey, The Research Foundation Board of Directors chair, started the evening by welcoming guests. Dr. Marjie Wongs served as the chair for the event and Dr. Jeffrey Simpson served as co-chair. Tigist Bannister, a senior at Research College of Nursing and recipient of two undergraduate nursing student scholarships from the foundation, shared her journey to nursing and how each scholarship has helped her during nursing school. Dr. Anne Sly, The Research Foundation Board of Directors vice chair, provided the invocation. Attendees also had the opportunity to participate in the Golden Ticket raffle, a trivia competition, and a complimentary photo booth.

Top sponsors included Research Medical Center, UMB Financial Corporation, and LabCorp. Other major sponsors include J.E. Dunn Construction and David E. Ross Construction.



Guests of UMB Financial Corporation, 2022 Candlelight Ball Major Event Underwriter

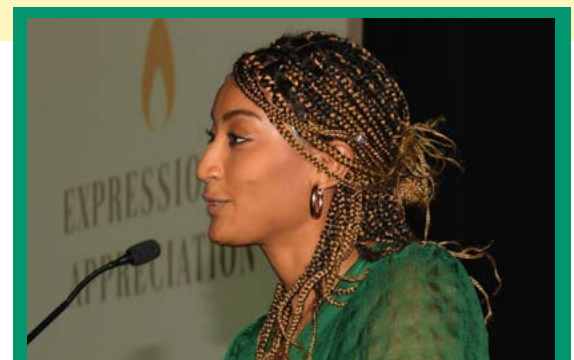

*Tigist Bannister, Research College of Nursing student and
recipient of a TBSN scholarship from The Research Foundation*

MEMORIAL AND HONORARY GIFTS

A wonderful way to remember your loved one who has passed away is by designating memorial contributions to The Research Foundation. Memorial contributions may be designated to support any of our health-centered programs and partnerships. A gift to The Research Foundation is also a wonderful way to honor a physician, nurse, or other professional that cared for you.

HONORARY GIFTS

Drs. Iftekhar & Shaheen Ahmed
Farooq, Sameer, & Natasha Ahmed

Dr. Michael R. Caughron
Mrs. Michael R. Caughron

Class of 1959
Marjorie E. Hartzog
Shirley M. Hern
Lois L. Osborn
Mrs. Patricia Simon

Class of 1968
Mrs. Cheri L. Cederlind

Class of 1968 50th Anniversary
Mrs. Cheri L. Cederlind

Class of 1975
Kristin A. Alexander
Mrs. Carolyn S. Boland
Rose Marie McColpin
Mrs. Karen Spiroff

Class of 1984
Mrs. Jacqueline R. Askew
Veronica Fuller
Mrs. Cindy L. Latz
Carrie M. McDermott
Mark & Julie A. Nauser
Ginni Steele

Lavona F. Crume
Hallmark Cards, Inc. -
Corporate Philanthropy

Ethel
Dr. Molly Black &
Mr. Darren Longhofer

Dr. George P. Hoech, Jr.
Dr. & Mrs. James A. Glenski

Dr. Sam D. Hoeper, Jr.
Research Medical Center
Medical Staff

Wilma Hollander
Dr. & Mrs. Alan L. Hoffmann

Dr. Willie E. Lawrence
Mrs. Tylaine Solomon

Dr. James A. Maliszewski
Dr. Charles & Debra Brook

Terry & Dan Miller
Dr. & Mrs. Alan L. Hoffmann

Donna Novak
Mrs. Shirley M. Scott

Vicki Riedel
Dr. & Mrs. Alan L. Hoffmann

MEMORIAL GIFTS

Mr. Robert E. Adams
Stephanie Wicker Smith

**Robert E. Adams
& Suzanne Love Adams**
Robert S. Adams

Mrs. Jose Z. Almaguer
Lawrence & Maria Treadwell, III

Shirley A. Barloon
Dr. James H. Barloon

Julia N. Blackshire
Mr. James R. Blackshire

Pat Blede, R.N.
Mrs. Lisa Dye

Linda Boehm
Mrs. Patricia J. Tolbert

Jack Booth
Jolene Bay

Cheryl A. Burchett
Mark & Julie A. Nauser

Joe M. Clark
Ms. Mildred L. Whiteman

Ruby V. Clark
Ms. Mildred L. Whiteman

**Class of 1959 Deceased
Classmates**
Mrs. Marjorie E. Hartzog

Marti Cowherd
Mrs. Patricia Simon

Gloria Dowell
Ms. Becky Dowell

M. Richard Dowell
Ms. Becky Dowell

Dr. and Mrs. Jose Z. Almaguer
Lawrence & Maria Treadwell, III

Al Hancock
Mary & Ron Toles

Shelley Hiesberger
The HCA Foundation

Harry Hiestand
Ms. Shirley E. Wilcoxon

Paul Jordan
Dorothy J. O'Sullivan

John Robert Kelly
Megan Yanno

Frederic Leatz
Beverly A. Cook
Nancy G. Gamm
Robin Leatz
Lawrence C. Lester
Joy Seitz
Larry & Debra Weiss

Dr. Donald E. McIntosh
Mrs. Mary Jean Dalton

Marie E. Middleton
Robert Middleton

Betty Novovesky
Debbie Niemann

Karla O' Malley
Lamp Rynearson, Inc.

Ruth Brockman Pagacz
Mrs. Sandra R. Carter

Russ Partin
Ms. Dorothy Partin

Mr. Joseph P. Ramirez
Lawrence & Maria Treadwell, III

Don A. Riead
American Family Insurance -
Karen Chaney
Susan L. Evans
Kansas City 4WD Association, Inc.
Marcia A. Kenley
Anne R. Leonardo
Joann Riead
Lynn Rogers
S & M Farms

Verda Salberg
Bra Couture KC
Nino & Dan Brown
Complete Legal
Cheryl & Kerry Goertzen
Heartland Soccer Association
Eric Kelting

Sandra Shemwell
Frank & Karon Mortimer
Nicholas & Angela Shemwell

Michael R. Spaeth
Mrs. Julia A. Spaeth

Dr. Kay Sullivan
Costco Wholesale Matching Gifts
Elizabeth P. DeBauge-Katzer
Mrs. Kara L. Erickson
Ellen & Cameron Martin
Marion L. O'Brien
John & Paula Sullivan
Ms. Mary K. Sullivan & Mr. Peter
J. Doyle
Michael P. Sullivan
Faye E. VanDendaele

Madelyn Swaney
Carol L. Bright

Mike Tam
Paceline Products

Neva Thornhill
Mr. Melvin D. Thornhill

Don Welsh
Bonnie L. Welsh

Dr. Kelley Young
Robert L. and Louise W. Tritt
Charitable Foundation

THE HERITAGE SOCIETY

The Heritage Society recognizes individuals who have pledged support to The Research Foundation through their wills or other estate plans.

You can continue to support causes you were committed to throughout your life and ensure that your loved ones know your wishes by including a provision in your will or estate plan that benefits charitable organizations. If you would like more information about making a planned gift to support The Research Foundation, please call 816-276-4218.

*Allen Acheson**
*Stanley & Edna Anderson, 1940 Trust**
Dr. & Mrs. Alfred D. Biggs
*Joyce Bogart Trust**
Carol Swaney Bright, 1954
*Everett C. & Mary M. Broyles**
*Paul Byers**
Becky Carr Imhauser
*Senator Harry Darby Trust**
*Mrs. Inez M. Ducker**
*Magdalena Helen Evans Trust**
Judy Cordell Frueh, Class of 1986
*Virginia P. Greenlease, 1934**
*Grace Hortense Greenley Trust**
*Jean & Al Hancock**
*Carl Adrian Harmon Charitable Annuity Trust**
*Margaret Handley Harmon Charitable Annuity Trust**
Tom & Muffet Harmon
Robin & Barry Harris
Susan B. Hensley, 1973
*Jane W. Hershey Estate**
Dr. & Mrs. Edward F. Higgins, Jr.
George P. Hoech, Jr., MD
*Mrs. Evelyn Honey**
*Cora L. Hull Trust**
Paul & Marsha Hunt*
*Mildred L. Jennings Living Trust**

*Gladys Kelce Charitable Lead Trust**
*William T. Kemper Foundation**
*Christine L. Lewis**
*Adaline V. Longmoor Trust**
*Patricia A. Lord, 1944**
*Wanita Sherar McLean, 1933**
*Albert J. Mehl Trust**
*Nylene B. Morlan Irrevocable Trust**
*Mrs. Olney Newman**
Dr. Julie Nauser
*Ruth B. Olson**
*Doyle Patterson**
Leesa Pinson
E. Wynn Presson
Cynthia A. Randazzo
*Robert C. Russell**
*Ann Schibsky**
*Mr. George M. Seymour**
*Robert F. Sherman**
*Dr. Arthur B. Smith**
Pat Tennison
Anita Washington
Maria Washington
William M. Washington
John & Debra Wilson*
*Mr. & Mrs. Charles R. Zeskey Trust**
**deceased*

THE RESEARCH SOCIETY

The following individuals, companies, foundations, and organizations made contribution to The Research Foundation during 2022.

INDIVIDUALS

A

Renee Abbott
 AbbVie Pharmaceuticals
 Tiffany Abernathy
 Nestor Abreu
 ACI Boland Architects
 Jody Acord
 Larissa Adair
 Hannah Adams
 Robert S. Adams
 Yvonne Adams
 Eric Affolter
 Misty Aguirre
 Farooq, Sameer, & Natasha Ahmed
 Nathan Ahring
 Abigail Albeck
 Christa Alexander
 Mrs. Kristin A. Alexander, RN
 Phaedra Alexander Lombard
 Keely Allen
 Sherrie Allen
 Terrie Allen
 Madeleine Allman
 Megan Alquist
 Claire Alsbach
 American Family Insurance - Karen Chaney Agency, Inc.
 Gena Anaya
 Bianca Anderson
 Cynthia Anderson
 Madelyn Anderson
 Anesthesia Associates of Kansas City, PC
 Mrs. Sharon A. Apel
 Aaron Appling
 Audrey Arand
 Heather Arguijo

Dr. & Mrs. Andrew E. Armstrong
 Melissa Arshaq-Ali
 Ascentist Healthcare
 Lenette Ashley
 Lauren Ashton
 Mrs. Jacqueline R. Askew
 Sandra Askey
 Heather Asmussen
 AT Abatement Services, Inc.
 Angelica Aubery
 Shannon Aubrey
 Staci Austin
 Victoria Aziere

B

Katrina Babbs
 Latsha Bagby
 Monishu Baheyadeen
 Amber Bailey
 Lonzell Bailey
 Dr. & Mrs. Eric Baker
 John J. Baker
 Judy Baker
 Kristen Baker
 Joanna Balentine
 Lisa Bales
 Cecilia Balino
 Nasim Bana
 Meghan Bangert
 Ernest Banks
 Rochelle Banks
 Baptist-Trinity Lutheran Legacy Foundation
 Lauren B. Barber
 Dr. James H. Barloon
 Gabby Barnum
 Adam Barrett
 Todd & Kimberly Bartels

Tessa Bartlett
 Ela Bartley
 Erin Bartling
 Angeline Barton
 Mandy Barton
 Brianna Bartosh
 Aysha Bashir
 Mr. Richard A. Bates
 Jolene Bay
 Tanith Beal
 Chris Bean
 Nanci Beasley
 Tanya Beaver
 Rob Beavers
 Hannah Beckett
 Shauna Beckett
 Heather Begemann
 Belfor Property Restoration
 Dawn Belgarde
 Debra D. Bell
 Jacob Bellew
 Eric Belt
 Belton Regional Medical Center
 Medical Staff
 Jasmine Beltran
 Kristina Benedict
 Makyla Bennett
 Mr. Paul S. Bennetts CRNA
 Gabriella Benson-Amos
 Michael Benz
 Kristi Bergsten
 Alicia Berry
 Jane Bettis
 Tara Beyer
 Dr. & Mrs. Neil Bhargava
 Veronica Bible
 Mrs. Pamela K. Biskup
 Margaret Bjelica
 Janet Black
 Dr. Molly Black and Mr. Darren Longhofer
 Mr. James R. Blackshire
 Chip Blair
 Lisa Bland
 Dr. Geoffrey & Ronda Blatt

Kyle Block
 Blue Cross and Blue Shield of Kansas City
 Ms. Sharon G. Boers
 Amber Boes
 Jon Bohnsack
 Mrs. Carolyn S. Boland
 Norma Bolling
 LaSandra Bolton
 Janet Bombella
 Emily Bond
 Jami Bond
 Alexandria Bonecutter
 Tracy J. Boogher
 Raigan Borsh
 Andrea Boswell-Carder
 Dr. & Mrs. Scott E. Bowlrin
 Anna Boyer
 Kristina Boykin
 Bra Couture KC
 April Braboy
 Deborah Brackenburg
 Abbie Bradley & Joseph Bradley
 Ralonda Bradley
 Melanie E. Bradshaw
 Jana Braklow
 Mary K. Brandon
 Ashlee Bressel
 Yvonne Brewington
 Carol L. Bright
 Jeff Brodie
 Dr. Mark J. Brodkey
 Lisa Broeker
 Ms. K. Elaine Brogdon
 Rebecca Bron
 Lasonya Bronson
 Dr. Charles & Debra Brook
 Azha Brown
 Carlton Brown
 Crysella Brown
 David Brown
 Ellisha N. Brown
 Glenn Brown
 Janet Brown, RN
 Kathryn Brown
 Nino & Dan Brown



Tela Brown
Tynetta Brown
Stacy Brubeck-Griffith
Katie & Nick Bruels
Dr. & Mrs. Paul R. Brune
Shamir Bruner
Jackie Bryan
Brittney Bryant
Jacquelyn Bryant
Michelle Bryant
Maura Buchheit
Mrs. Nancy A. Buchmann
Dana Buchmueller
Jennifer Buhrman
Marilyn Bullock
Erin Bundrant
Jessica Burch
Shelby A. Burchett
Staci Burchfield
Mrs. Judith A. Burk
Brian Burkett
Tyler Burkett
Tyler Burklow
Vicky & Roger Burnett
Dennis Burns
Ricki Burr
Tanja Burrus
Leslie Burry
Alexis Bustamante
Christine Butler
Joy Butler
Marshon Bynum

C
C&C Group
Mr. David L. Cahill CSP

Dr. Rebecca Cahill
Jennifer Caldwell
Brittany Calhoun
Deborah M. Callicotte
Mrs. Mary J. Calvert
Dr. Jeffrey & Melanie Cameron
Sarah Campbell
Dr. William Campbell & Dr. Cheryl Dunshee
Rachel Cantrell
Emilee Capell
Margaret Caple
Kristin Carlisle
Christina Carlson
Felicia Carlson
Alyson Carr
Ashley Carr
Sandra Carroll
Mari Carson
Yolonda Carson
Eboni M. Carter
Kimberly Carter
Nieesha Carter
Mrs. Sandra R. Carter
E. Kemper Carter & Anna Curry Carter
Community Memorial Trust
Mrs. Marian K. Casey
Cass Regional Medical Center
Charissa Caster
Arizza Castillo-Olavarria
Bill Caton
Dr. & Mrs. Michael R. Caughron
CBIZ MHM
Shawnee Cecil
Mrs. Cheri L. Cederlind
Central Bank of Kansas City
Jennifer Cerda
Dr. Michael & Erin Chacey

Theresa Chang
Susanne Chapman
Desane' Charles
Katrina L. Charles
Marquita Cheadle
Mrs. Becky S. Cheek
Caroline Childers
Cortez Chism
Seth Chitwood
Jim Christian
Charla Clark
Katrina Clark
LaAngel Clark
Lakeysha Clark
Megan Clark
Linda Clarkson & Douglas VanAuken
Clarkson Construction Company
Amber M. Claytor Padilla
Ms. Susan M. Clevenger
Marilee Clites
Peter & Ellen Clune
Spencer Coatney
Cynthia Cofield
Erica R. Cogswell
Cindy A. Colbert
Derone Coleman
Jenna Collier
Brenda Collins
Jaali Collins
Kristen Collins
Marilyn Collins
Tamayra Collins
Theresa K. Collins
Complete Legal
Mr. & Mrs. Mark Compton
Elizabeth Conant
Mrs. Norma J. Conant
James Conant II
Christi & Henry Conchado
Patricia Conley
ConnectCare Hospitalists
Beverly A. Cook
Madison Coonce
Branetta Cooper
Brittney Cooper
JoAnn Cooper
James Copelin
Jennifer Copelin
Deborah Cortes
Madeline Cosgrove
Mrs. Flora A. Costanza
Costco Wholesale Matching Gifts
Ms. Cheryl S. Couch
Dr. Douglas H. Cowan
De Borah Cowans
Lori Cox
Sandra Cox
Jenny Craig
Candis Crain
Keith Crane
Amy Crawford
Laura Crawford
Patricia Crawford
Caleb Cribb
Danielle J. Cross
Mandy Cross
Eleanora Crossley
Barbara Croucher
Anna Crum
Alicen Cuddeback
Culligan Water Conditioning of Olathe
Mrs. Tonya K. Culver
Kayla Cummings
Ms. Jacqueline Cunningham
Kayleigh Curatalo

Dr. & Mrs. J. Andrew Cusser
Beth Cutler
Trina Cutshaw

D
Shelly D'Agostino
Dr. Francis and Dr. Erica Dailey
Mrs. Mary Jean Dalton
Matthew A. Daniel
Carla Daniels
Dr. Elaine H. Darst
Lauren Davenport
Sonya Davenport
Danny Davies
Dr. & Mrs. Dirk B. Davis
Eshai Davis
Mrs. Georgina L. Davis ONC
Marquita R. Davis
Nikysia Davis
Onjhana Davis
Tracey Davis
Wanda K. Davis
Davis Construction Group
Craig Dawson
Mayumi de Leon
Mackenzie Dean
Marian Dean
Teresa Dearingier
Nancy & Matt DeBasio
Elizabeth P. DeBauge-Katzer
David DeGhelder
Elizabeth Dehaemers
Megan Dehm
Jay DeLaHoz
Frank & Annette DeMarco
Design Mechanical, Inc.
Destination Safe Coalition
DH Pace
Craig A. Dietz, D.O.
Danielle DiGiacinto
Nancy Dillard
Ryan & Jacquelyn Dinvaute
Sarah M. Ditzler
Kathy & Michael Dodd
Megan Dodson
Ms. Lauren E. Doerfler
Colter Doherty
Rachel Donovan
Kaylie Dorau
Ms. Becky Dowell
Nichole Draffen
Julianna Totta Drees
Christina Dryer
Julie Duckworth
Regina G. Duerr
Lisa Duff
Claire Dugan
Jessica Dugdale
Adrienne Dukes
Sandra L. Duncan
JE Dunn Construction Co.
Jared Durboraw
Mrs. Lisa Dye

E
Roberta & Michael Earhart
Victoria Easley
Bailey Ebert
Steve Echols
Delaney Edmonds
Tameira Edwards
Cayleigh Egelston
Debbie Egerton
Electronic Contracting Company
Mrs. Barbara S. Ellfeldt

D. Lynn Elsloo
 Dr. & Mrs. Craig E. Elson
 Terrance J. Engling
 Dr. Maithe Enriquez
 Tammy Ensor
 Dr. & Mrs. Jason W. Eppler
 Mrs. Kara L. Erickson
 Cidalia M. Eriksen
 Dr. Jayasheel O. Eshcol
 Nichole Eshelbrenner
 Estate of Magdalena Helen Evans
 Barbara Estes
 Charles & Gloria Estill
 Vickie Estrada
 Jacque & Brett Euritt
 Brad & Karen Evans
 Christine Evans
 Danielle Evans
 Nathaniel Evans
 Seth Evans
 Susan L. Evans
 Tracy Evans
 Linda Everette
 Mrs. Elizabeth D. Ewing
 Extant Healthcare

F
 Mrs. Constance C. Fahey
 Xuhong Fang
 Loghan Fanning
 Dr. & Mrs. Michael E. Farber
 Tom Farrar
 Madison Faulkenberry
 Taylor Feeler
 Dr. Frank Feigenbaum
 Angela & Curt Fencil
 Lesley Ferguson
 Kevin Feters
 Alaina Ficken
 Sandy Ray Fields, Sr.
 Katelyn Fieser
 Shea Fijal
 Julie Filbeck
 Mary J. Finn
 Fiore Wellness Center
 Julie & Robert Fisher
 Dr. Sheldon Fleishman
 Dr. & Mrs. William Fleming
 Brenda Fleshman
 Amanda Fletcher
 Sara Fletcher
 Shenita Fletcher
 Brittney Flissinger
 Flooring Systems, Inc.
 Fran Florea
 Stephen Flores
 Fogel - Anderson Construction Company
 Margo Fohey
 Shanna Foley
 Mrs. Gail Foote
 Donna Forgey, Ph.D.
 Chelsea Fortuna
 Shyla Foster
 Valerie J. Foster
 Foundation Medicine
 Nichole Fowlkes
 Jackie Fox
 Melissa Fox
 Cindy Foxx
 Alexandria Frakes
 Kristin L. France
 Janet L. Franklin
 Deborah Frasher
 Fraternal Order of Eagles
 Steffin Frazier

Jesica Freeman
 Joshua Freeman
 Kimberly Freeman
 Tyrone Freeman
 Mrs. Karen S. French
 Dr. Brian M. Friedman
 Loa-Le Froneberger
 Mrs. Judy D. Frueh
 Adrianah Frye
 Alyson Fuest
 Veronica & Charles Fuller
 Susan D. Fulton
 Julia Furrell

G
 Jennifer Gallardo
 Cherrell Gallion
 Paul Gamble
 Nancy G. Gamm
 Ann Gandhi
 Kathleen Gansner
 Malinda Gant
 Ashley & David Garcia
 Dr. Megan L. Garcia & Mr. Tim Landstra
 Denise L. Gass
 Gary Gass
 Carolyn Gasser
 Jeremiah Gaston
 E. Mae Gates
 Rochelle Gates
 Tyrone Gates
 Cortez Gathing
 Faustine Gee
 Mrs. Lisa A. George
 Annie Gerondale
 Hezekiah Gichana
 Angela Giegerich
 Randy Gines
 Missy Giocondo
 Jacquelyn Gipson
 Mary Joyce Gipson
 Florence Githere
 Mrs. Leanne W. Glenn
 Shelia Glenn
 Dr. & Mrs. James A. Glenski
 Lindsay Glynn
 Stacia Godden
 Cheryl & Kerry Goertzen
 Mark Gola
 Daniel Goldammer
 Golden Valley Memorial Healthcare
 Jayme Golder
 Dr. Robert & Jayme Golder
 Sallie Ann Gonzales
 Julie A. Goodman
 Kelli Goodspeed
 Brett Goranflo
 Julie Gosnell
 Lisa Goucher
 Mr. & Mrs. Stephen Gound
 Amy Govlik
 Catherine Grabow
 Ricana Grace
 Tessie Graham
 Davion Gravitt
 Amanda Gray
 Jessica Gray
 Michael Grayson
 Shonda Grayson
 Margo Graziano
 Cyndi A. Green
 Lanard Green
 Mallory Green
 Starr Greer
 Lacey Grego

Lauren Gregory
 Rachel Greiner
 Connie Griffith
 Olivia Griggs
 Shannon Griggs-Failes
 Latrina Grigsby
 Gladys Grimmett
 Grin Eye Care
 Groebl Brothers, LLC
 Jill Groll
 Karen A. Groves
 Shelby Grubbs
 Alexandra Guevara
 Theresa A. Gulick
 Melvin Gunn
 Lauren S. Guyer

H
 Dr. Brian M. Haas
 Kyle & Lindsay Habben
 Kloe Hachmeister
 Tiffany Hackworth
 Megan Hadley
 Jared Hager
 Marilyn & Kenneth Hager
 Camille Hall
 Emily L. Hall
 Lela Hall
 Hallmark Cards, Inc. -
 Corporate Philanthropy
 Mrs. Paula L. Hamblin
 Mrs. Karen M. Hamilton
 Tiffany Hamlett
 Christine Hammond
 Sheila Hammonds
 MarShauna Hampton
 Amy Hanan, RN
 Hanger Clinic
 Andrea Hannah
 Joe Hardy
 Natalie Harmon
 Mr. & Mrs. Tom D. Harmon
 Rev. Dr. James M. Harper, III
 Russell Harper, Jr.
 Christopher Harris
 Leondra Harris
 Michelle Hartshorn
 Megan K. Hartwig Hayes
 Mrs. Marjorie E. Hartzog
 Ruby Harvey
 Mary Hastert
 Amy T. Haun
 Yabin Hawkins
 Lynnette Hayes
 Jade Hayles
 Ronnie Haynes
 Jacquelyn Hays
 The HCA Foundation
 HCA Healthcare
 Diana Healy
 Heartland Electric Corporation
 Heartland Soccer Association
 Cecely Heath
 Dr. Sudarshan Hebbar
 Dr. Ryan & Amanda Hegg
 Henderson Engineers, Inc.
 Mrs. Linda L. Henks
 Aron Henninger
 Elisa Hepner
 Mrs. Shirley M. Hern
 Courtney Hernandez
 Maria Hernandez
 Kathleen Herriott
 DeAndrea Hervey
 Celia Herynk

Sarah Herzberg
 Janet Hessell
 Valerie Heustis
 Mr. & Mrs. Kevin J. Hicks
 Mary Hicks
 Hannah Hierseman
 Dr. & Mrs. Edward F. Higgins, Jr.
 Sherry Higgins
 Zakirra Hike
 Ashlee Hill
 Chauntil J. Hill
 Julie A. Hill
 Jenine Hilton
 Paula Hinchey
 Crystal Hines
 Sarah J. Hinton
 Ms. Diane Hirt
 Megan Hise
 Dana Hitchcock
 Robert Hitchcock
 MacKenzie Hoambrecker
 Aislynn Hobbs
 Dr. & Mrs. George P. Hoeck, Jr.
 Dr. & Mrs. Sam D. Hoeper, Jr.
 Matthew & Maria Hoffman
 Dr. & Mrs. Alan L. Hoffmann
 Mrs. Jo E. Hoglund
 Ericka Hogwood
 Christine Hohenshell
 Anthony Hohensinner
 Brittney Holliday
 Mrs. Joyce A. Hollis
 Larena April Holmes
 Deb Holt
 Shayla L. Hood
 Becky Hooper
 Stephanie Hooper
 Anne Hoover
 Jacob & Robyn Hopkins
 Michelle Hopkins-Yancy
 Barbara Horejsi
 Dawnya L. Horn
 Lisa Horton
 Seaira Horton
 Mrs. Meredith Horvath
 Nicole Hougham
 Sarah Hourigan
 Justin House
 Mrs. Angela M. Howard
 Samantha Howard
 Crystal Howell
 Michael Hoyt
 Chris Huber
 Ashlyn Hull
 Emily Humbel
 Matthew Hummel
 Kecia Hunt
 Sharon Hurley-Raab
 Danielle Hutchinson
 Dr. & Mrs. Douglas M. Hutchinson
 Hyman Brand Hebrew Academy of
 Greater Kansas City
 Burhan Hysa

I
 Ugochi Ikwuwunna
 Bill & Linda Iler
 Impact
 Integrated Openings Solutions
 Kimberly Isaiah-Ramsey
 Ashley Isley
 Rachel Ivory

J

Arrianna Jaben-Stein
 Lashea Jackson
 Lisa Jackson
 Ms. Claudia A. Jacobs
 Shannon Jacobs
 Romond Jamison
 Jasmin Jarrett
 Megan Jasnowski
 Mitch Jasper
 Emily Jaynes
 Deborah M. Jenkins
 Mary Jennings
 Tawnya Jennings
 Angela Jensen
 April Jensen
 Anitha Jesudasan
 Brad Jewell
 Lauren Jewell
 Jessica Jimenez
 Eunice John
 Mr. & Mrs. Stanley D. Johnson
 Stan Johnson & Associates
 Emma Johnson
 Dr. Gareth R. Johnson
 Jeannette Johnson
 La'Rosa Johnson
 Lucia Johnson
 Marsha Johnson
 Melody Johnson
 Nita Johnson
 Ms. Ruth E. Johnson
 Shandi Johnson
 Tonya Johnson
 Vera Yatta Johnson
 Ms. Vicki K. Johnson CRRN
 Meranda Johnston
 Shannon M. Johnston
 Amanda Jones
 Angel Jones
 Dr. & Mrs. Gale O. Jones
 Graham Jones
 Lisa K. Jones
 Lynn Jones
 Mr. & Mrs. Ronald F. Jones
 Shelia R. Jones
 Pamela Jordan
 Dr. & Mrs. Rex M. Joyce
 Abigail K. Judge
 Linnea Julian

K

Theresa Kading
 Alice Babirye Kaggwa
 Sara Kallenberger
 Dr. Suman Kambhampati
 Kansas City 4WD Association, Inc.
 Kansas City Gastroenterology
 & Hepatology Physicians Group
 Kansas Department of Transportation
 Marian Kaplan
 Ashley Karnes
 Mrs. Betty Kask, RN
 Patra Katsigiannis
 Dr. Allyssa Kays, MD
 Ghadah Kazem
 James W. Kearney
 Michele Keith
 Gretchen Kellner
 Casandra Kelly
 Maureen Kelly
 Paige Kelly
 Eric Kelting
 Dyamond Kendrick
 Marcia A. Kenley

Mr. Michael F. Keohane
 Haylee Kephart
 William Kerns
 Patti Kessler
 Lynda Ketchum
 Ellen Keyser Endelmen
 Shannita Khemraj-Beharry
 Dr. Philip F. Khoury & Julie Munjak-Khoury
 Ashley Kidd
 Kidney Associates of Kansas City, P.C.
 Audrey Kieff
 Anthony Kigoh
 Nicole Kimball-Miles
 Jamie Kincaid
 LaWanda Kinchelow
 Ethan Kindred
 Julia King
 Keely King
 Michael Kiprotich
 H. Louese Kirk
 Terri Kirkland
 Cecelia Kiruki
 Karen S. Kissinger
 Brad Klaassen
 Carrie & Michael Klebenstone
 Madison Knabe
 Ellie Kobashigawa
 Anna Koehne
 Bethanie Kohls
 Jenelle Korneman
 Kowa Pharmaceuticals America, Inc.
 John & Jill Krajicek
 Ms. Catherine A. Kramer
 Veronika Kramer
 Nicole Kreimer
 Nancy Krueger
 Monica Krupp
 Emma Kruse
 Sheri Kuntz
 Melody Kurtz
 Ryan Kuykendall

L

LabCorp of America
 Christi Labruzzo
 Doyt Ladd
 Dr. Jonathan W. Lamb
 Craig & Jill Lamfers
 Linda M. Lamm
 Michael Lamp
 Lamp Rynearson, Inc.
 Audra Landers
 Tiffany Landes
 Dennise Lane
 Chris Lang
 Kristen R. Larson
 Peyton LaRue
 Mrs. Cindy L. Latz
 Mrs. Lora L. Lau
 Kerra C. Leaderbrand
 Jill E. Leak
 Robin Leatz
 Marissa LeDesma
 Bridget & Christopher Lee
 Elizabeth R. Lee
 Dr. & Mrs. Graham K. Lee
 Mariah Lee
 Gracyn Lees
 Caelee Lehman
 Graciela Leininger
 Kim Leland
 Crystal Lenhart
 Jenn Leonard
 Thomas & Gayle Leonard
 Anne R. Leonardo

Lawrence C. Lester
 Mrs. Beth Letzig
 Jonee' Leverette
 Dr. Meredith C. Levine
 Chanelle Lewis
 Heather Lewis
 Kimberly Lewis
 Lexington Plumbing & Heating Co., Inc.
 Dr. Tucker E. Lienhop
 Lincoln Financial Advisors
 Rebecca Lininger
 Caroline R. Lipp
 Jeff & Joan Lipp
 Jeremy Lippold
 Kelly Litle
 Candice Little
 Falon Little
 Ms. Evelyn A. Livingston
 Patricia K. Locascio
 Scott Lockard
 Gloria Lodato
 Dr. Brenda J. Lofton
 Marilyn Lofton
 Michaela Logan
 Jennifer & Phil Lombardi
 Emily Lomeli
 Lanetta Long
 R. A. Long Foundation
 Diana Lopez
 Abigail Loudon
 Darnisha Lowery
 Jared Lu
 Peter Lucas
 Valarie Luckan
 Drs. Andrew & Sushma Lueder
 Lisa Lukaszewski
 Dawn Lumpkin
 Libby Lund
 Patricia Lunn
 Stephanie Lunning
 Dianna Lusso
 Dr. Kristopher S. LyBarger
 Perry Lyon
 Mr. Lawrence R. Lyons
 Tammy Lyons

M

Esau Macias
 Nanci R. MacMurray
 Jesse Maddux
 Sue & Chris Mahley
 Glenna Mahoney
 Kelly Majors
 Ms. Rachel Malloy
 Heather Malmkar
 Michelle Malone
 Jennifer Mandfield
 Claire Mangan
 Laura Mangnall
 Maggie Marconett
 Wendy Marconett
 Yankuba Marenah
 Kurtis J. Marinez
 Ashley Marrett
 Samantha Marshall
 Duane J. Martin
 Ellen & Cameron Martin
 Emily R. Martin
 Mr. & Mrs. Mark A. Martinez
 Shea Martinez
 Stephanie Martinez
 Mary Elizabeth Martin Scholarship
 Trust, US Bank N.A., Trustee
 Bobbi Mashburn
 Dr. & Mrs. Mark J. Maslan

Dr. Vickie L. Massey
 Julia Mattivi
 Barry Maupin
 Mrs. Gloria May
 Maywood Printing Company
 Domenic Mbogo
 Quentin & Kristin McArthur
 Mrs. Mary D. McAuliffe
 Matt McBratney
 Dylinda McCart
 Tyler McCarty
 Allison & Reese McClain
 Mary Beth McClain
 Ashley & Brett McClellan
 Clint McClintick
 Scott McClure
 Dr. Stanley W. McClurg
 Mrs. Rose Marie McColpin, RN
 Courtney McCracken
 Karin A. McCrary
 Dr. & Mrs. Brian L. McCroskey
 Carrie M. McDermott
 Hannah McDonald
 Kathy McDonald-Cruz
 Lindsay McDowell
 Venetia McFarlin
 Eve McGee, PhD, MSW
 Mark McGreevy
 Kimberly McKamie
 Amy McKay
 Bailey McKay
 Courtney McKay
 Sean J. McKenzie
 Makayla McKinney
 Drs. David S. McKinsey & Maithe Enriquez
 Drs. Joel P. McKinsey & Jennifer McKinsey
 Taylor McMurtry
 Matt McNally
 Emma McNeal
 McNeal
 Amy McPherson
 Michel R. McPherson
 McQueeney Group, Inc.
 Ann McRae
 Sheilah McRoy & Jon Swarts
 Leron M. Meade
 Albert J. Mehl Trust
 JonAnthony Mejia
 Darlene Melton
 Stefany Mena Orellana
 Menorah Medical Center Medical Staff
 Eric Meredith
 Bethany Merrigan
 Thresa Messa
 Brooke Messer
 Alycia Meyer
 Anais Meyer
 Lea Meyer
 Joyce Miano
 MidAmerica Cancer Care LLC
 Robert Middleton
 Midwest Elevator
 Midwest Nephrology Consultants, PC
 Midwest Neurosurgery Associates, PC
 Midwest Women's Health Care, PC
 Dr. & Mrs. Brian Mieczkowski
 Mrs. Patti K. Migliazzo
 Grant Milbourn
 Thomas Milburn
 Jennifer Miles
 Carolyn Miller
 Domminikk Miller
 Edna Miller
 Jamie Miller
 Kelley L. Miller

Ronald Miller
Nisha Mills
Madi Minard
Oreste Minme
Ivan Minnis
Mrs. Joan R. Mische, RN
Missouri Department of Transportation
Amy Mitchell
Darryl Mitchell, II
Kimberly Mitchell
Marian Mitchell
Mary Mitchell
Ina Mobley
Lindsay Moffat
Rosalia Molina
Rashanda Monroe
Angel Monroy
Cassie R. Montgomery
Mrs. Leslie Montoya
Abby J. Moody
Michael Moody
Anita Moon
Latrice Moore
Megan Moore
Melissa L. Moore
Sheila Moore
Amy Morfeld
Patricia L. Morris
Malia Morrison
Morrison Management Specialists
Lisa Morrow
Frank & Karon Mortimer
Kelsey Moser
Roberta L. Mott
Megan Mowell
Leigha Mozzoni
Marjorie Mudari
Lisa A. Munsterman
Sammy Munubi
Jennifer Murphy
Munyiva Musau
Dr. Michael Museousky
Bilal Muzaffar
Mr. & Mrs. Johnathon Myers
Tonya Myers
Patricia Myler

N
Melissa Nammavaly
Mark & Julie A. Nauser
Phil & Rebecca Nehring
Christian Neiderhiser
Dr. Jayson & Christina Neil
Hannah Nelligan
Jo & Darryl Nelson
Karie Nelson
Erin Newton
Shannon Newton
Faith Ngugi
Tien Nguyen
Erin Nichols
Josh Nickell
Debbie Niemann
Gavin Norton
Dan & Denoya Novovesky

O
Emelda Obi
Kevin O'Brien
Marion L. O'Brien
Penny O'Connor
Daniel Oder
Abrelynne Odum
Ms. Nancy O'Keeffe
Francisca Opara

Margaret O'Reagan-Salva
Kelly Ornelas
Adam O'Rourke
Dr. Charles Orth & Beth Rosemergy
Lauren Oryall
Mrs. Lois L. Osborn
OSI Orthopedics & Sports Medicine
Dorothy J. O'Sullivan
Carey Ouzts
Stephanie Overbay
Overland Park Regional Medical
Center Medical Staff
Jaqueline Oxford
Irene Ozurumba-Omoregie

P
P1 Group, Inc.
Dr. Maninder Pabla
Paceline Products
Mrs. Rose E. Pacheco
Tim Pack
Rob Padilla
Nakia Palmer
James Parham
Annette Parker
Erica Parker
Marcella Parker
Kristine Parkhurst
Adam Parks
Tikko Parrish
Raymond Parsons
Dr. & Mrs. Vijay Parthiban
Ms. Dorothy Partin
Partners in Rehab Medicine
Dr. & Mrs. Paresh R. Patel
Mr. & Mrs. David L. Patterson
Kimberly C. Patterson
Tiffany Patterson
Julia Patton
Rachel Pavlonnis
Julia Payne
Trina Payne

P & C Healthcare
Hailey Pearce
Simone Pearl
Gwen Pearson
Cassie Pearson
McKinzie Pebley-Amerine
Mary Beth Pecina
Dr. Donald Peghee, Jr., MD
Angela Pellis
Ms. Cady L. Pembroke
Erin Pender
Molly Pendergrass
Estella V. Pengeley
Briana Peoples
Victor Perez Avalos
Chris Perry
Andrew Petersen
Brenda Petersen
Connor Peterson
Jerilynn Peterson
Mrs. Sandi L. Peterson
Drs. William & Diane Peterson
Cathy Pfizner
Susan Phalen
Ella M. Phillips
Scott Phillips
Terriona Phillips
Matt Pick
Kayla Pickerel
Kayla Pieschke
Gustavo Pineda
Jan Pistillo Jirousek
Jessica Pitcher
Raquel A. Pitcher
Dr. Olevia M. Pitts & Mr. Sherman Pitts
Justin Pointer
Darnell Poke
Polaris Health & Wellness
Rebecca Pollock
Michael & Amy Popp
Dr. & Mrs. Michael J. Poppa
Dave Porter

Nicole Portillo
Evan Poulter
Anita Powell
LeVonne Powell
Taylor Powell
Angella Prewitt
Briana Prichard
Janet Prichard
Drs. Sarah and Nathan Prichard
Jordan Prinster
Cherie Procell
Jessie Pucci
Pulse Design Group, Inc.
Vani Puri
Jean Pyle
Chandler Pyles
Piam Pymani

Q
Drew & Jennifer Quinn

R
Claire Rachwal
Emily Radley
Vanessa Ragland
Angelina Ramirez
Tyler Ramirez
Katherine Ramsey
Cynthia A. Randazzo & Rick M. Didier
Marcie Randle
Margaret Randle
Renee' Randol
Shianna Ransburg
Rachel Ray
Mark & Alycia Raya
JoAnne Redeemer
Erin Reed
Sabrina Reed
Ernesta Reese
Megan Rehm
J R Rehmann



The Employees Contributing to Help Others (ECHO) Team provided assistance to Research Medical Center employees with assistance from \$500 to \$2,000 in 2022. The Research Foundation's Employee Assistance Fund provides support to employees in emergency financial need. The fund is exclusively funded by employee contributions. ECHO Team members celebrated ECHO Week June 6-10 in 2022.

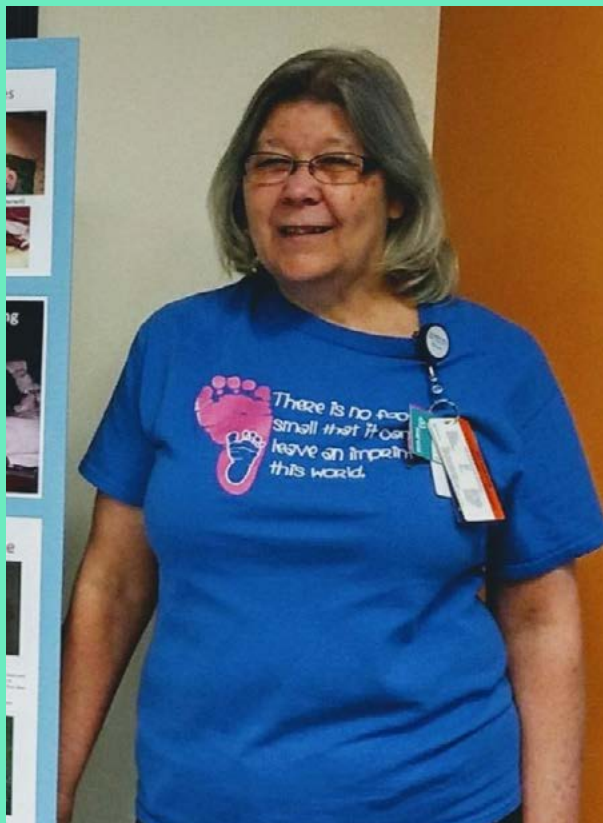

Jacquie Ashbaugh, RN, 2022 recipient of the Hal M. Quinn Excellence in Nursing Award. The Research Foundation annually presents continuing education awards to health care professionals at regional hospitals, which in 2022 was Children's Mercy Hospital.

Victoria Reppond
Research Medical Center
Research Medical Center Medical Staff
Dr. Joseph S. Restivo & Ashley N. Restivo
Jennifer Revolorio
Gloria Rey
Mark Reynolds
J.B. Reynolds Foundation
Jeffrey Rhodes
Kathryn L. Rhodes
Tracy Rich
Linda Richards
April Richardson
Emerald Richardson
Raymond Richardson
Joann Riead
Anna Riffle
Jamie Riffle
Melissa A. Riley-Kamper
Pat Rinehart
Kelly Ringle
Dr. & Mrs. David Rios
Maih Rivers
Matthew Robb
Jennifer Roberson
Rita Roberson
Alfred J. Roberts
Barron Roberts
Dr. Karin K. Roberts & Mr. Steve Roberts
Rev. Charles T. Robertson
Tami Robertson
Ashanti Robinson
Barbara Robinson
Dr. Patrick Robinson
& Michael G. Kowalsky

Jacqueline Rockhold
Cheryl Rodarmel
Glenda Rodgers
Deena Roedel
Leslie Rogers
Lynn Rogers
Rebecca Rogers
Tiffany Rogers
Ronita Roland
Rachael Roll
Ronda Roller
Jill Romero
Amy Ronchetto
Geraldine Rosete
Vanessa Rosqueta
Danetta Ross
Jamie D. Ross
Luke Ross
Patty Ross
David E. Ross Construction
Loretta Rosson-Rollings
Michelle Rothrock
Lindsey Roulette
Carol Rowe
Mrs. Nancy L. Royer
Monique Rozell
Haley Ruark
Mrs. Kathleen J. Ruckdeschel
Dr. & Mrs. Lawrence A. Rues
Dave & Jennifer Ruf
Beverly J. Rush
Riley B. Russell
Ashley Russo

S

S & M Farms
Dr. Michael R. Saber & Dima Soultan
Marcy Sackman
Elizabeth Salisbury
Joseph K. Salomone
Marilyn Sample
Dr. & Mrs. Thomas S. Samuelson
Aunia Sanders
Sarah Cannon Cancer Center/Midwest
Oncology Associates
Dr. Subbu J. Sarma
Morgan Saxena
Dr. Rebecca A. Saxton
Mr. & Mrs. Richard L. Scalet
Mrs. Nancy L. Scarpitta
Janet & David Schaaf
Mr. Steven J. Schafer & Dr. Jill Smith
Rance Scharp
Erin Scharz
Bailey Schaub
Corey Schepers
Vincent Schiavone
Sarah & Kurt Schlanker
Charissa Schlenger
Zoe Schmidt
Amanda Schoening
Sandy Schoffstall
Tirzah Scholten
Daniel P. Schreiber
Mrs. Dolores J. Schroff
Lynn Schudy
Avri Schultz
Lindsey Schultz
Emily Schulze
Nancy Schweigerdt
Mrs. Gail Scott
Jessica Scott
Justin Scott
Ms. Michael Scott
Shannon Scott
Mrs. Shirley M. Scott
Jon Scribner
Cheronda Scroggins
Susan Seabeck
Michele Seals-Clayton
Dr. Bradley J. Seaman
Rachel Searls
Geri Seck
Joy Seitz
Trisha Selby
Dr. Frederic L. Seligson &
Dr. Cathy E. Berenson
C. H. Serling
Service Partners Organization
Ali Shappell
Adrianne Shaw
Angela Shaw
Heather Shawver
Rachel Shears
James E. Shebel
Mr. Daniel F. Sheehan
Johanna Sheeran
Tiffany Sheets
Kathleen Sheik
Grant Shell
Nicholas & Angela Shemwell
Rakeysha Sherrer-Barnes
Anna Sherrod
Courtney Shillington
Dylan & Amanda Shimerda
Joe Shum
Monica Shurmantine
Renee M. Shutt
Valeriya Shvedkina

Tyler Sidebottom
Barbara Silvers
Devon Simms
Mrs. Patricia Simon
Rose & John Simone
Dr. Jeffrey R. Simpson & Melissa Juelis
Dr. Jaswinder Singh & Dr. Maninder Pabla
Derrick Singleton
Kelly Skeels
Jamie Skoumal
Robert & Joyce Slater
Mrs. Mary J. Slatten
Dr. Frank T. Slovick & Dr. Susan Marie Mou
Dr. Anne K. Sly
Andrea Smidt
Bobby Smith
Elizabeth Smith
Gayla Smith
Hannah Smith
Jackie Smith
James Smith
Jessica Smith
Katherine Smith
Kathryn L. Smith
Neville Smith
Sarah Smith
Shakara Smith
Shawn Smith
Stephanie Wicker Smith
Tara Smith
Timaira Smith
Rekeshia Smith-Andrews
Vicki Smith-Borgognone
Ashley Snow
Denise Soare
Mr. Paul H. Sokoloff
Sophia Solomon
Mrs. Tylaine Solomon
Tim & Holly Soptick
Troy Sorbo
Gena Soto
Mrs. Julia A. Spaeth
Frances A. Speed
Meghan Spencer
Mrs. Karen Spiroff
Cori Spohn
Elizabeth Spoor
Jodi Staats
Neal Stack
Mr. & Mrs. Kent V. Stallard
Dr. Erik & Elizabeth Stamper
Tonya Stanfield
Clay Stanger
Stanger Industries
Leandrea Stanley
Rachel Stark
Brandon Starks
Dr. & Mrs. Gregory C. Starks
Karissa Stears
Travis Stecklein
Mrs. Ginni Steele
Maggie Steffes
Jeff & Sherri Stephens
Maggie Stephens
Michelle Stephens
Mollie Stephens
Tanyece Stephens
Richard Sterling
Cynthia Stevens
Cory Stewart
Tucker Stewart
Sabrina Stineman
Mrs. Marilyn E. Stockman
Margaret S. Storey
Betty Stoufer

Sarah Stout
 Gary L. Stowe
 The Stowers Foundation
 Gentry Strandt
 April J. Strano
 Avery Straub
 Sarah Street
 Dr. & Mrs. Eric D. Stromberg
 Riley Stuart
 Matthew Stubbs
 Gabrielle Stuhlman
 Ana D. Suarez-Matos
 Robbie Sudduth
 Dr. & Mrs. Bradley H. Sullivan
 Christine Sullivan, M.D.
 John & Paula Sullivan
 Ms. Mary K. Sullivan & Mr. Peter J. Doyle
 Michael P. Sullivan
 Roger Summers
 Sunflower Bank
 Superior Moving Service Inc.
 Aubrey Swank
 Mary T. Sweat
 Sarah Sweat
 James Sweeney
 Dr. & Mrs. Thomas P. Sweeney
 Jacob Swinney
 Lon Switzer
 Mark & Judy Switzer
 Switzer & Associates Painting Company
 Deanna Sybert

T
 Tactical Advantage Group
 on behalf of Insmed
 Ms. Kimberly Talbot
 Cynthia Talley
 Dolma Tamang
 Linda Tankersley
 Alvin Tapang
 Dr. Samuel M. TAYLON
 Sherri Taylor
 Mrs. Christina Taylor-Ripperger
 Lisa Teague
 Ms. Pat Tennison
 Terminal Cleaning Services, LLC
 Sarah Textor
 The Foot Clinic
 The Whiting-Turner Contracting Company
 Heather Theiss
 Shalonda Thibodeaux
 Ashlie Thill
 Elizabeth Thomas
 Mrs. Patricia Thorne
 Mr. Melvin D. Thornhill
 Christine Thurlow PhD, RN
 Kate Thurman
 Tonyia Thurman
 Betty Thurman Hartwig
 Mary K. Thurmon
 Valessa Tiger
 Andre Tillman, Jr.
 Cindy Tillman
 Britney Timme
 Pamela Tindle
 Tress Tipton
 Abby Titus
 Mrs. Patricia J. Tolbert
 Mary & Ron Toles
 Brandy Tomasuolo
 Kristen Toms
 Debbie Toney
 Sarah Tonnies
 Loretta Toombs
 John Tootle

Curtiss Tracy
 Mrs. Linda C. Trammell
 Galen Traylor
 Lawrence & Maria Treadwell, III
 LaToya Trent
 Robert L. and Louise W. Tritt
 Charitable Foundation
 Jordan Trowbridge
 Jeannie E. Trytsman
 Erica Tuggle Locke
 Holly Tye
 Emily Tyiski
 Tina Tyson

U
 Tiffany Uhlenhake
 UMB Financial Corporation
 Universal Service Agency, LLC
 Emma R. Unoski
 Lorenda Unruh
 Michael H. Urbom

V
 Paola Valles
 Gabriel Van Handel
 Dr. Justin Van Meeteren
 Faye E. VanDendaele
 Nichole D. VanDuyne & Al VanDuyne
 Dr. Hemender S. Vats
 Amy Vaughan
 Abigail Vaupell
 Barbara Veal
 Kim Vemmer
 Alicia R. Ventresca
 Lindsey Vickery
 Valerie Viles
 Nicole Villamizar
 Nicole Vinck
 Theresa Viscardis
 VNA Home Health & Hospice
 Dr. Lucas Vocolka
 & Chelsea Tibbetts Vocolka
 Mrs. Judith B. Vogel
 Mrs. Judith Hall Vogelsmeier
 Miriam Vonashek
 Brooke Voss

W
 Susan Wade
 Kirk Wadsack
 Karen E. Wagner
 Leslee Wagner
 Susan Wagner
 Walgreens
 Juliet R. Walker
 Katie Walker
 Melissa Walker
 Kathy Wallace
 Nicole Wallace
 Ashton Walters
 Ms. Rita N. Walters-Peyton
 Sherri Wangler
 Ginger A. Ward
 Jessica Ware
 Molly M. Waris
 Dr. Lynn Warmbrodt
 Ms. Doris A. Washburn
 Nichole Waterworth
 Dorrine Watkins
 Kim Watson
 Nashelle Watson
 Plauchette Watson
 Larry & Debra Weiss
 Erica Wells
 Ronald O. Wells

Bonnie L. Welsh
 Mrs. Jo Ann Wendel
 Julie Wenderott
 Cassandra Werle-Rice
 Ashley Wescoat
 Mary Wesley
 Brenda Wessels
 Charisse West
 Troy Westerman
 Heather Westpfahl
 Paul Wetzel
 Sean Wheaton
 Joseph White
 Kellie M. White
 Stormie White
 Ms. Mildred L. Whiteman
 Sonja R. Whitley
 Laura Wiebelhaus
 Melissa K. Wiglesworth
 Ms. Shirley E. Wilcoxon
 Karisa Wilczynski
 Beth Wilhelm
 Shommietta Wilkins
 Atiya Williams
 Camelia Williams
 Chirella Williams
 Maryalice Williams
 Michael D. Williams
 Nick Williams
 Shanice Williams
 Shaun Williams
 Alice Willis
 Kristine Willoughby
 Brent & Jennifer Wilson
 Dr. Thad & Jan Wilson
 Theodore Wilson
 Tierra Wilson
 Stanley Winchell
 Mari Ann Winslow
 Steven Wirtz
 Stacie Withers
 Benjamin & Jennifer Witt
 Mrs. Robin R. Wollard
 Drs. Marjie & Jeff Wongs

LaToya Woods
 Tracy Wooten
 Amanda Workman
 Ruth A. Woronick
 Stephen Worthington
 Cindy Worthley
 Francis Wright
 Jillian Wright
 Becky Wright
 Rhonda Wright
 Cynthia Wright-Jordan
 LaToya Wyatt
 Tiffany Wyatt

Y
 Megan Yanno
 Amy Yapp
 Corynn Yarkosky
 Angela Yates
 Becky Yates
 Su Hwa Yeh
 Aisha Young
 Louise Young
 Shelley Young
 Veronica B. Young
 Russell Yount

Z
 Chris Zapletal
 Mary Zawicki
 Denise A. Zeikle
 Janie Zelfer
 Charles R. Zeskey Trust
 Christina M. Zimmer
 Roseanne Zimny
 Adam & Teresa Zink
 Bri Zinser

FINANCIALS

2022 REVENUE

Individuals/Bequests	\$474,024
Corporate	\$246,068
Foundations	\$169,855
Government	\$50,055
Investment Income Utilized	\$844,290
Total	\$1,784,292

2022 EXPENSES

Program	\$1,351,182
General and administrative	\$201,747
Fundraising	\$231,363
Total	\$1,784,292

**2022 financials are pending audit review.*



2316 E. MEYER BLVD.
KANSAS CITY, MO 64132

ADDRESS CORRECTION REQUESTED

Want to support The Research Foundation?
Scan the code below.



CONNECT WITH US



theresearchfoundationkc.org



info@theresearchfoundationkc.org



facebook.com/TheResearchFoundation



816-276-4218