

Dr. James M. Flynn
Symposium on
**Advancing Cancer Care
for Primary
Care Providers**

8 a.m. to 4:30 p.m.
May 8, 2026
Sheraton Overland
Park Hotel

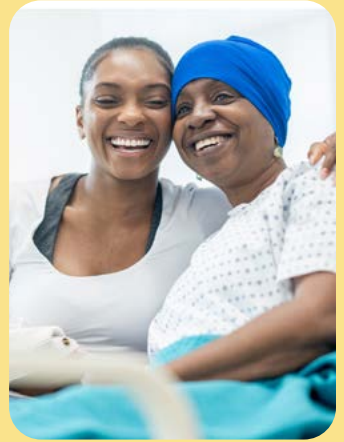

Jointly Sponsored By





Dr. James M. Flynn

Dr. James M. Flynn was a pathologist who served as Director of Laboratories and Medical Technology at Research Medical Center for more than 30 years. He was also proud to have served in the US Navy where he became a flight surgeon and spent 21 years in the reserves, earning the rank of Captain. Dr. Flynn was actively engaged in community service and joined The Research Foundation Board of Directors in 1996. Dr. Flynn served in various leadership roles during his 22 years of service from 1996 to 2018. His leadership helped position our Foundation to make a real difference in our many health education and scholarship programs for the greater Kansas City community he loved. Dr. Flynn was appointed as an honorary board member to The Research Foundation Board of Directors in 2019. He passed away in 2023 at the age of 94.

Francie Flynn remembers her husband, Jim, as a man of deep generosity and unwavering purpose. He dedicated himself to medicine, to his community, and to the people he loved. Through the establishment of the Dr. James M. Flynn Symposium Endowment, Francie and her family honor Jim's dedication to education and lifelong learning. "Everyone in the medical field needs continuing education. Jim believed deeply in staying informed—and so do I. The fund seemed like the perfect way to remember Jim. This is our way of saying thank you—for our education, for our careers, for the life we built."
Francie Flynn, RN

Program Overview

The symposium has been planned and designed to provide primary members of the healthcare team with the tools and knowledge they need to advance frontline oncology readiness. This includes enabling primary care physicians to proactively identify risk, optimize evidence-based screening, and confidently integrate emerging prevention and treatment pathways into everyday practice. This will drive early intervention and improve patient outcomes, as well as strengthen cross-continuum care alignment. The goal is to equip Primary Care Providers with practical insights on evolving oncology standards, referral optimization, and survivorship coordination to enhance collaboration with specialty care and elevate the overall cancer care ecosystem.

Program Agenda

7:15 a.m.	Registration and Continental Breakfast
7:55 a.m.	Welcome and Introduction
8:00 a.m.	Andrew Rodriguez, MD Glioblastoma: Understanding the Most Aggressive Brain Tumor
8:50 a.m.	Dax Kurbegov, MD Multi-Cancer Early Detection
9:40 a.m.	Break
10:00 a.m.	Jaswinder Singh, MD Updates on Bispecific treatment
10:50 a.m.	Kelly Brazzle, FNP; Gina Shay-Zapien, APRN High-risk women's program update
11:30 a.m.	Buffet Lunch
12:20 p.m.	Anis Toumeh, MD Endocrine therapy update
1:10 p.m.	Benyamine Mizrahi, MD; Brietta Forbes, MD Breast, Colorectal, Lung Cancer Screening Update
2:10 p.m.	Break
2:25 p.m.	Nicholas Wirtz, MD HPV and Head & Neck cancer update
3:15 p.m.	Michael Hughes, MD Update on the role of radiation therapy for benign disease
4:05 p.m.	Summary Evaluation
4:20 p.m.	Adjournment

Target Audience

The target audience includes Primary Care providers (Family Physicians and Internists), Advance Practice Nurses, Nurses in Acute and Ambulatory Care Settings and Allied Health Professionals.

Faculty



Kelly Brazzle, FNP
Midwest Breast Care



Brietta Forbes, MD
Menorah Pulmonology &
Critical Care Consultants



Michael Hughes, MD
Midwest Oncology
Associates



Dax Kurbegov, MD
Sarah Cannon Cancer
Network

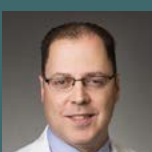

Benyamine Mizrahi, MD
Colorectal Surgery
Associates



Andrew Rodriguez, MD
University of Kansas
Health Center

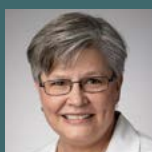

Gina Shay-Zapien, APRN
Midwest Breast Care



Jaswinder Singh, MD
Mid-America Cancer Care



Anis Toumeh, MD
Midwest Oncology
Associates



Nicholas Wirtz, MD
Ascentist Healthcare



Scan the
code
to register.

theresearchfoundationkc.org/symposiums
816-276-4218

Planning Committee

Angie Lucchi

HCA Midwest Health

Benyamine Mizrahi, MD

Colorectal Surgery Associates

Cynthia A. Randazzo

The Research Foundation

Lindsey Reed, RN, BSN, OCN

Parallon

Buffy Tarcy, RN, BSN, OCN

Sarah Cannon Cancer Network

Anis Toumeh, MD

Midwest Oncology Associates



Educational Objectives

At the conclusion of this activity, attendees should be able to:

- Understand what drives glioblastoma aggressiveness
- Identify current diagnostic and treatment approaches for glioblastoma
- Understand the history of MCED test development
- Understand intended use population, performance, and limitations of MCED testing
- Define bispecific treatment
- Review side effect management
- Discuss the management of patients at high risk for breast cancer
- Identify patients at higher risk for breast cancer
- Review of chemo-preventive strategies
- Discuss side effect management of endocrine treatment
- Review updates on screening guidelines for breast, colorectal, and lung cancers
- Describe the impact of HPV and the management of Head & Neck patients
- Review new treatment guidelines for Head & Neck Cancer
- Understand which patients with benign disease may be candidates for radiotherapy
- Understand the mechanisms of action of radiotherapy for benign disease

Disclosure of Faculty & Provider Relationships

All faculty and planning committee members participating in this course are required to disclose to participants any relationship, including financial interest or affiliation with a commercial company. Full disclosure of faculty & planning committee relationships will be made available to participants in conference materials.

Accreditation Statement

This activity has been planned and implemented in accordance with accreditation requirements and policies of the Missouri State Medical Association through the joint providership of Kansas City Southwest Clinical Society and The Ed Bixby Institute for Postgraduate Medical Education at Research Medical Center, and The Research Foundation. Kansas City Southwest Clinical Society is accredited by the Missouri State Medical Association to provide continuing medical education to physicians.

CME Credit Statement

The Kansas City Southwest Clinical Society designates this live activity for a maximum of 6.75 *AMA PRA Category 1 Credit(s)*[™]. Physicians should claim only the credit commensurate with the extent of their participation in this activity

CNE Credit Statement

HCA MidAmerica Clinical Education is approved as a provider of continuing education in nursing by the Kansas State Board of Nursing. This course offering is approved for 8.3 contact hours for RN, LPN, or LMHT re-licensure. Kansas State Provider No. LT0312-1221. The course planners and presenters certify that they have no affiliations with, or involvement in, any organization or entity with any financial interest in the subject matter or materials discussed in this presentation.

ADA Accommodation

Kansas City Southwest Clinical Society, The Ed Bixby Institute for Postgraduate Medical Education at Research Medical Center and The Research Foundation comply with the Americans with Disabilities Act and will make reasonable accommodation. Registrants with disabilities requiring accommodation should advise The Research Foundation in advance of the seminar so we can address your needs.

Acknowledgements

The Research Foundation would like to also acknowledge the JB Reynolds Foundation and the Research Medical Center Medical Staff for providing educational grant support.

Dr. James M. Flynn Symposium on Advancing Cancer Care for Primary Care Providers

Name _____

Degree/Certificate _____ Specialty/Profession _____

Address _____

City _____ State _____ Zip _____

Hospital/Facility _____

Phone Number _____

Email _____

- I need a vegetarian lunch.
- I need a gluten-free lunch.

Go to theresearchfoundationkc.org/symposiums to pay online or make checks payable to The Research Foundation and mail completed registration form with payment to 2316 E. Meyer Blvd. Kansas City, MO 64132.

Registration Fees:

- \$105 – Physicians
- \$100 – Research Medical Center Physicians and Retired Physicians
- \$95 – Nurses, Residents, and Allied Health Professionals

Please charge my: Visa MasterCard Discover American Express

Card Number _____

Expiration Date _____ Security Code _____

Signature _____

Registration Information

The seminar is open to physicians and other health professionals. Advance registration and payment are required to confirm your reservation. Registration is limited to seating capacity. Registration ends on May 6 at 4 p.m. Replacements/substitutes will be accepted with advance notice to The Research Foundation. On-site substitutes must have the original registrant's confirmation slip with them for admittance. Please use the registration form to register in advance. Please make checks payable to The Research Foundation, 2316 E. Meyer Blvd., Kansas City, MO 64132. There will be a \$25 processing fee for those requesting a refund. No cancellations with refunds allowed after April 17. You may also go to theresearchfoundationkc.org to pay online. For more information, please call The Research Foundation at 816-276-4218.

For the convenience of those attending, lunch and breaks are provided at no additional cost. As the temperature in the room may vary, it is advisable to bring a jacket to ensure your comfort during the sessions.



2316 E. Meyer Blvd.
Kansas City, MO 64132

Address Correction Requested

Dr. James M. Flynn Symposium on
**Advancing Cancer Care
for Primary Care**

8 a.m. to 4:30 p.m.
May 8, 2026
Sheraton Overland
Park Hotel

